

FACE VALUE

Marthie Maré, author of *Your Face Puzzle* and South Africa's first practicing physiognomist (face profiler) is making her way to Innibos. To put her science to the test, we asked her to do facial profiles of the *Get it* team. This has resulted in freakishly accurate analyses of people she has never met...



CISKA KAY, EDITOR

She has a beautiful dedication furrow (a vertical, single line between the eyebrows) which indicates that she won't let anything stand in the way of achieving her goals. Her sensitivity towards other people is indicated by her round eyebrows and is confirmed by her round chin. She doesn't like shallow relationships and always considers others when making a decision. She is a good team player and will go the extra mile to ensure that tasks are completed.

What the team says:

Ciska is the mother hen and a team player, utterly focused on keeping everyone happy.



JENNI SEMMENS, ADVERTISING SALES CONSULTANT

Thin eyebrows show that Jenni likes to simplify things. She is sceptical - she wants to see proof of what she is being told and isn't easily fooled. She is task-driven and wants to complete them thoroughly and efficiently. The round shape of her eyebrows and chin indicate that she is people-focused and always considers others.

What the team says:

Jenni is all about making lists and completing tasks. She is such a people person - hence her aptitude for sales.



ABOUT MARTHIE

She has compiled personality profiles of several South African entertainment artists and other famous people, Marthie has become well-known via TV, radio, and several newspaper and magazine articles. Her book, *Your Face Puzzle* (Lapa Publishers) offers an introduction to physiognomy that explains the theory behind every facial feature and includes practical hints on how to rediscover your true self, promote effective communication and strengthen relationships.



NICOLENE OLCKERS, PHOTOGRAPHER

Nicolene's ears are set fairly low, and this shows that she wants as much information as possible before she makes a decision. The length of her nose is an indication of her talent for strategic thinking and focus on long-term results. She is prone to irritation when things (and even people) move too slowly, because she is quick of wit and doesn't want her time wasted.

What the team says:

Nicolene is always in a hurry - get out of her way if there is work to be done!



DINA VENTER, FEATURES WRITER

Dina has a straight forehead that is an indication of logical thought. She likes to order her thoughts chronologically and gets upset if someone disrupts this. Her brows are even, which indicates continuous focus throughout tasks. The position of her ears indicates her resourcefulness, and the fact that she only follows rules that she finds meaningful.

What the team says:

Although Dina doesn't see herself as analytical, the team disagrees and says that she approaches work exactly the way Marthie has described it.



JESS STEYN, SUBEDITOR

The length of her nose indicates that she is focused on results and will go the extra mile to ensure that projects are successfully completed. Jess has a dominant lower lip which is a sign of her persuasiveness. Her full cheeks indicate the emotional support she receives from others, probably because she makes everyone around her feel important.

What the team says:

When a new person walks into the office, Jess is the first one to make him or her feel important. She also maintains her focus throughout an editing task.



SANDILE FURUMELE, LAYOUT ARTIST AND STYLIST

Sandile's round forehead is a sign of creativity. Although she is a good team player, she prefers communication where she can dedicate all her attention to one person. Her prominent cheekbones are an indication of her caring nature.

What the team says:

One only needs to look at *Get it* fashion shoots to see that Sandile is extremely creative. She is also an attentive listener during one-on-one conversations.



JANINE CRONJÉ, LAYOUT ARTIST

Janine's frustration frown (two vertical lines on the inside arch of each brow) indicates that she is prone to suppressing her frustration and anger. This then leads to her being perceived as a very diplomatic person who has the ability to make others feel at ease. She has a need for personal space and expects people to respect her privacy.

What the team says:

Spot on! Janine is diplomatic and kind-hearted, and she clearly keeps her thoughts to herself when she's under pressure.

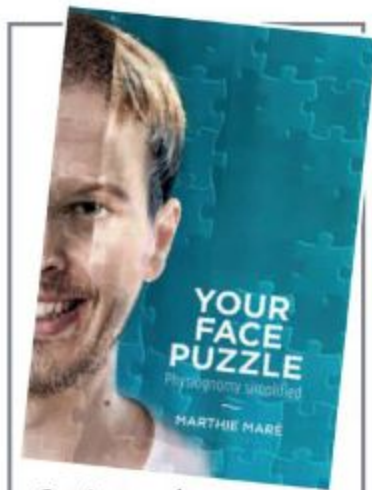

Get in touch

Marthie will conduct facial analyses during Innibos. Book your ticket for half-hour or full-hour consultations through Computicket. Visit www.faceprofiles.co.za for more information, or contact the Innibos offices on 013-741-5294/5